

C-84-271

John Treadwell  
D-11-51

John Metzger  
in right of  
James Anderson

Christian Beneigh  
N-101

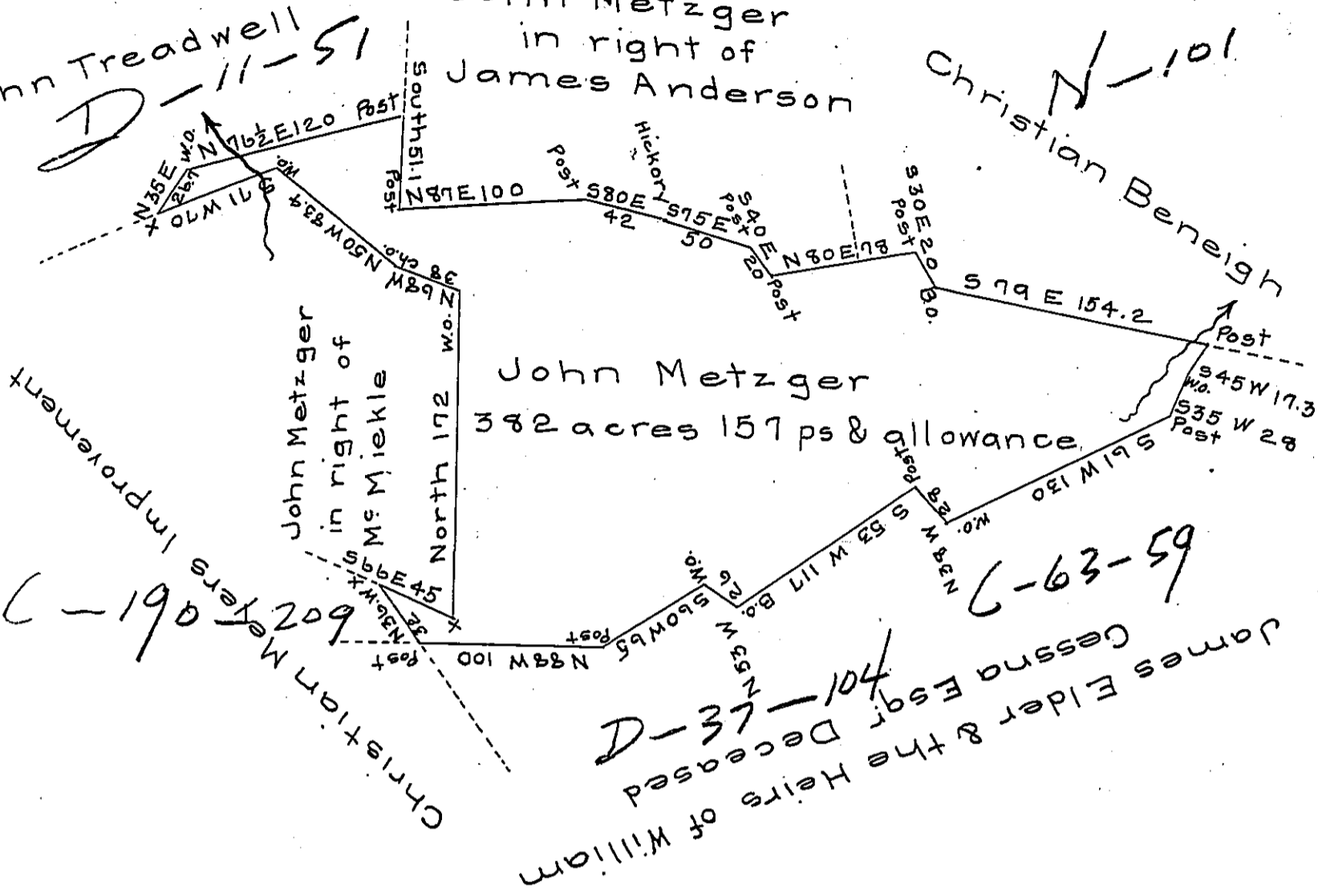

Meyers Improvement  
C-190-209

D-37-104

C-63-59

James Gessna Esqr Deceased  
James Elder & the Heirs of William

Situate on the dry ridge in Napier township Bedford county containing 382 acres 157 perches and allowance of six per cent &c. surveyed for John Metzger the 2<sup>d</sup> day of May 1839 in pursuance of a warrant for 375 acres dated the 25<sup>th</sup> June 1838.

William Vickroy D.S.

Examined by me the 16 July 1839.

Michael Reed D.S.

To Jacob Sallade Esqr  
Surveyor General

IN TESTIMONY that the above is a copy of the original remaining on file in the Department of Internal Affairs of Pennsylvania, made conformably to an Act of Assembly approved the 16th day of February, 1833, I have hereunto set my Hand and caused the Seal of said Department to be affixed at Harrisburg, this twenty-fifth day of April 1906.

*Joseph P. Brown*  
Secretary of Internal Affairs.